

Courses on the Creek - agreeable to the
Directions of the Board of Property

1. N 51 W 38 1/2
 2. N 11 W 30
 3. N 86 W 6 3/4
 4. N 6 W 27
 5. N 30 W 19
 6. S 88 W 11 1/2
 7. N 26 W 4 1/2
 8. N 21 E 10 3/4
- 188 1/2

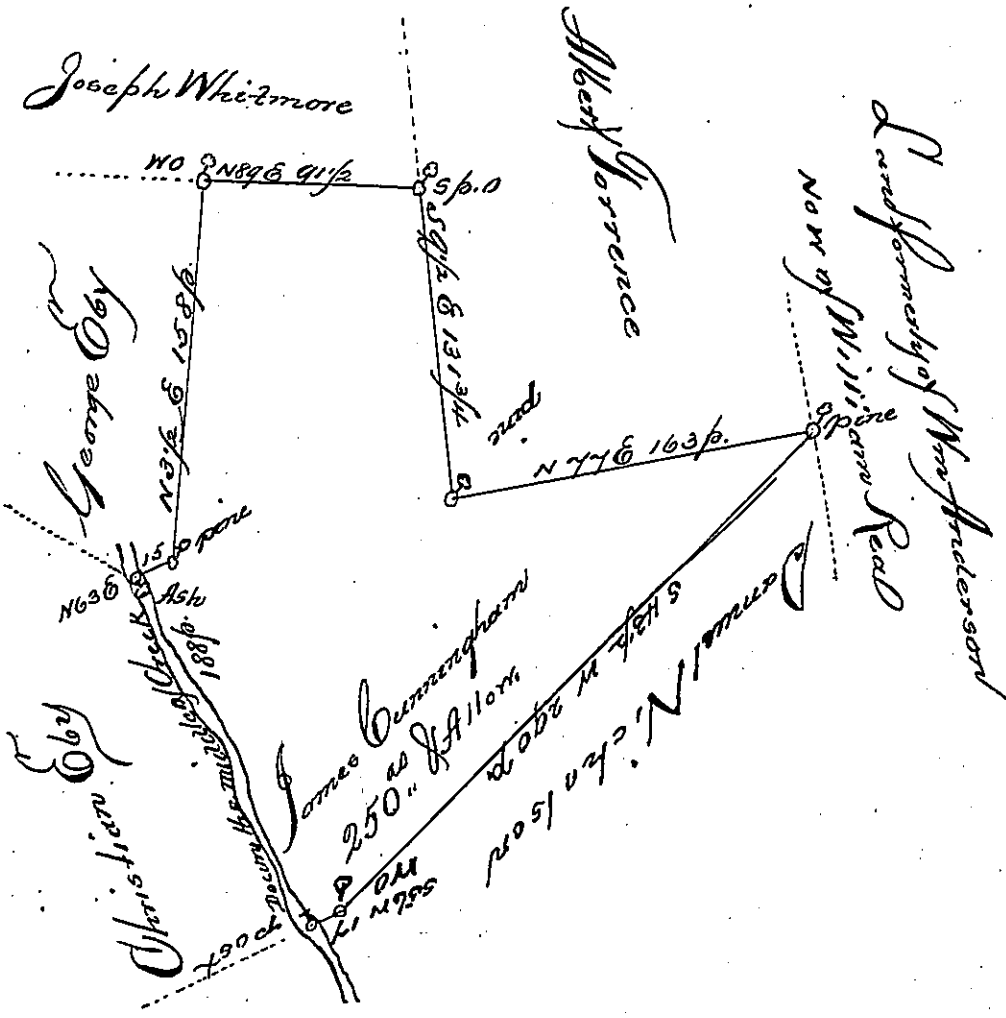

A Draft of a tract of land situate in Letterkenny Township in the County of Franklin, containing Two hundred and fifty acres and the allowance of six p. Cent for Roads &c. Survey'd February 29th of 88, in pursuance of a warrant granted to James Cunningham, bearing date the 4th day of February 1785.

To Daniel Brodhead Esquire
Surveyor General of Pennsylvania

Matthew Henderson D. J.

IN TESTIMONY that the above is a copy of the original remaining on file in the Department of Internal Affairs of Pennsylvania, made conformably to an Act of Assembly approved the 16th day of February, 1833, I have hereunto set my Hand and caused the Seal of said Department to be affixed at Harrisburg, this eighteenth day of March 1904.

Joseph B. Brown
Secretary of Internal Affairs.